PART N.E. 1/4 OF SEC. 29, T.7N., R.1W., S.L.B. & M.

HILL TOP SUBDIVISION

IN NORTH OGDEN

TAXING UNIT: 10

SCALE 1" - 50'

PREFIX: 17-047

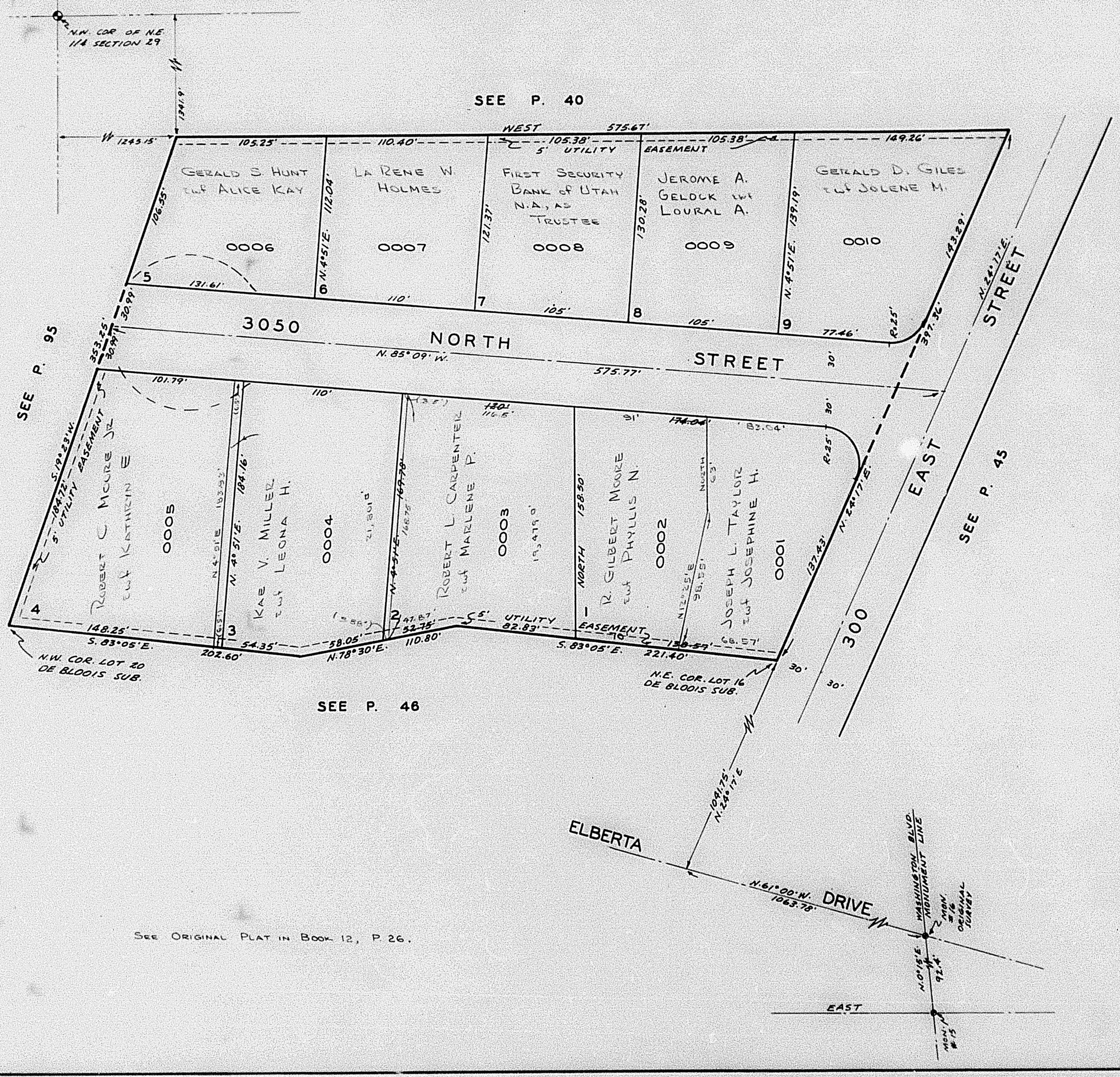

SEE ORIGINAL PLAT IN BOOK 12, P. 26.

DA. 8/59